

1st AND THE ANGELS SING
ALTO SAX

BENNY GOODMAN

1 ALT

7

D $\frac{2}{4}$

E

1. $\frac{1}{2}$ F

1.

2.

G

H $\frac{4}{4}$

I

2nd **AND THE ANGELS SING**
TENOR SAX

BENNY GOODMAN

2 TEN

3rd AND THE ANGELS SING

ALTO SAX

BENNY GOODMAN

3a

This is a handwritten musical score for guitar, consisting of 12 staves. The score begins with a treble clef and a key signature of one sharp (F#). The first staff is marked with a circled 'D' and a 2/4 time signature, followed by a 7-measure rest. The second staff is marked with a circled 'E'. The third and fourth staves contain first and second endings, with a circled 'F' at the end of the first ending. The fifth staff is marked with a circled 'G'. The sixth staff is marked with a circled 'H' and a 3/4 time signature. The seventh staff continues the melody with various rhythmic values and slurs. The eighth staff is marked with a circled 'I' and a key signature change to three sharps (F#, C#, G#). The final three staves (ninth, tenth, and eleventh) continue the piece with complex rhythmic patterns and slurs. The score concludes with a double bar line and repeat dots.

4th **AND THE ANGELS SING**
TENOR SAX

BENNY GOODMAN

4 TN

AND THE ANGELS SING

BARITONE
SAX

BENNY GOODMAN

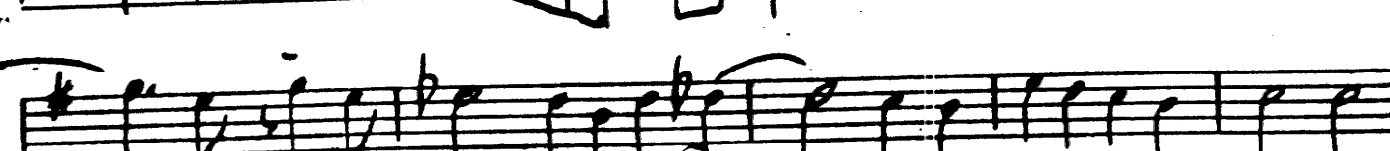
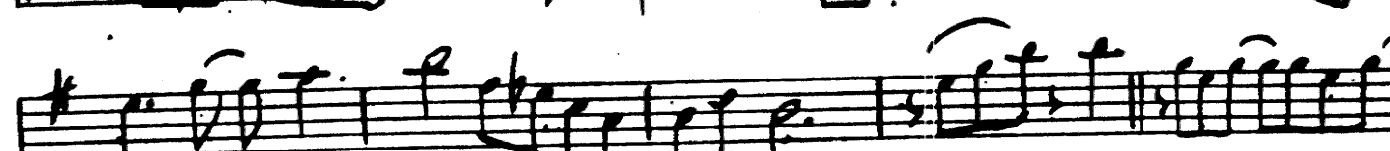
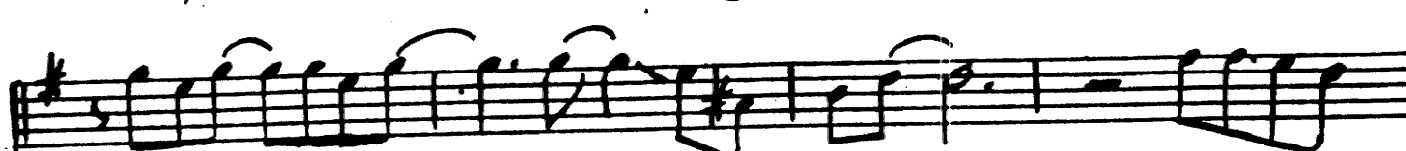
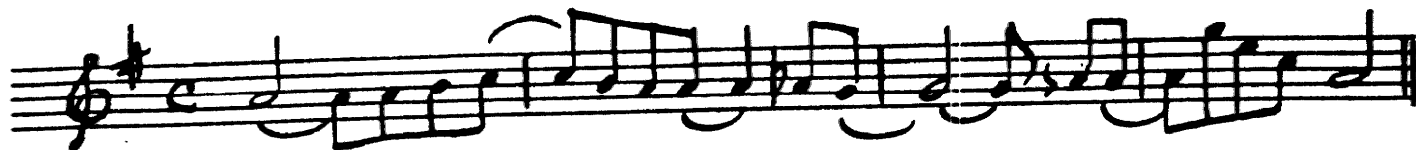

BARRÉ

1st AND THE ANGELS SING
TRUMPET

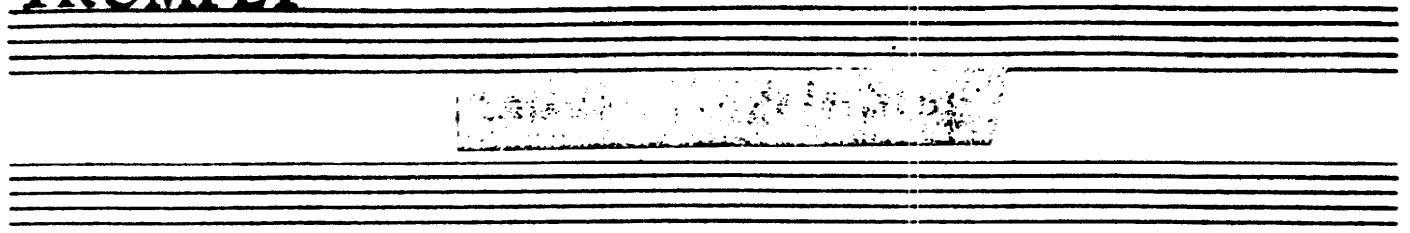

1 TP

F 16

G 8 6

H

I

2nd AND THE ANGELS SING TRUMPET

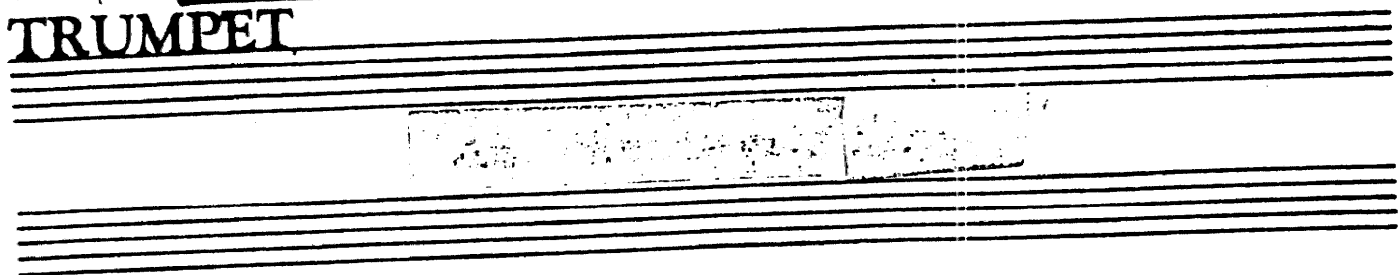

And TP

(F) 16

(G) 8 | 6

(H) $\frac{4}{4}$

(I)

Empty musical staves for accompaniment or further notation.

3rd AND THE ANGELS SING TRUMPET

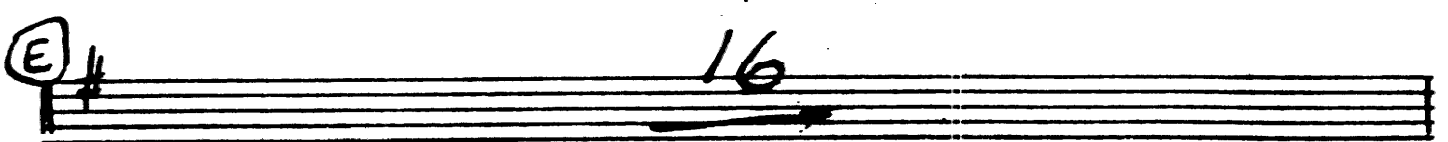
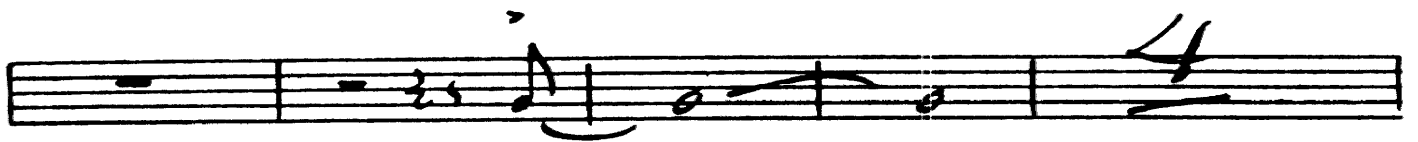
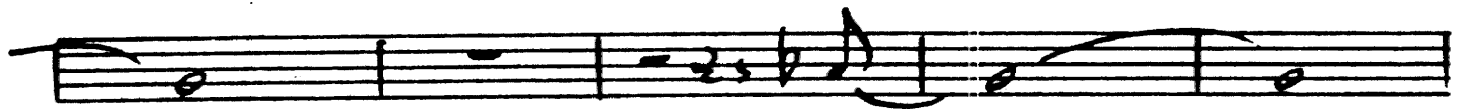
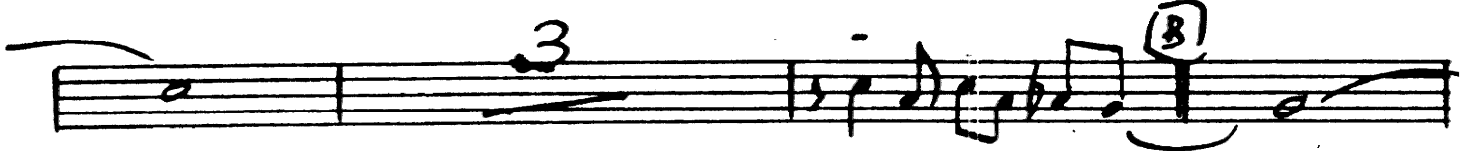
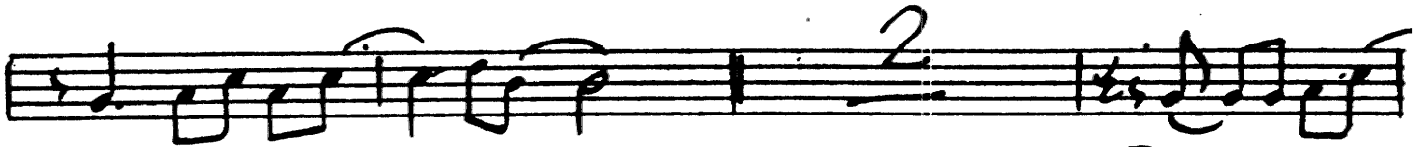
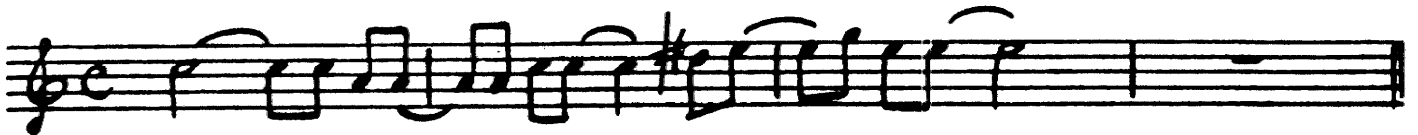
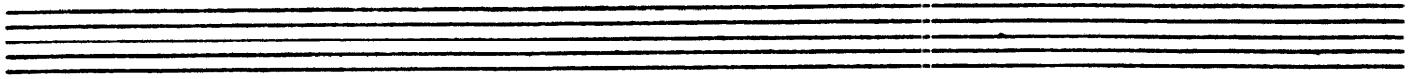
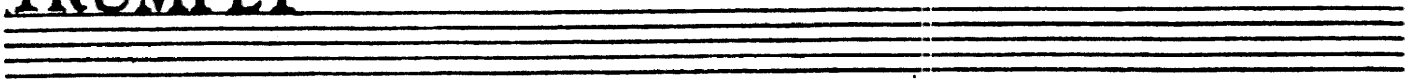

3rd TA

Two empty musical staves at the bottom of the page.

4th AND THE ANGELS SING

TRUMPET

SOLO HORN

4th TP

This is a handwritten musical score for the 4th Trumpet part. The score consists of 11 staves of music, written in a key signature of one sharp (F#) and a 2/4 time signature. The notation includes various rhythmic values, such as eighth and sixteenth notes, and rests. There are several first and second endings marked with "1." and "2." above the staff lines. Trill ornaments are indicated by a circled "6" and a circled "H". A dynamic marking of "F" (forte) is present in the first staff. The score concludes with a double bar line and repeat dots at the end of the final staff.

1st AND THE ANGELS SING
TROMBONE

BENNY GOODMAN

A 2 **ST. NOTE**

3 **B**

C 2

2

6 OPEN **D** 2 8

E 16

Blank musical staff.

Blank musical staff.

Blank musical staff.

2nd AND THE ANGELS SING

TROMBONE

BENNY GOODMAN

Three empty five-line musical staves.

3rd AND THE ANGELS SING

TROMBONE

BENNY GOODMAN

Four empty five-line musical staves.

4th AND THE ANGELS SING

TROMBONE

BENNY GOODMAN

Annotations include circled letters A, B, C, D, and E, and numbers 2, 3, 4, 6, 8, and 16, indicating measures or specific notes. The word "OPEN" is written above a measure on the eighth staff.

Empty five-line musical staff.

Empty five-line musical staff.

Empty five-line musical staff.

AND THE ANGELS SING

DRUMS

BENNY GOODMAN

- Staff 1:** A series of rhythmic markings, including vertical lines and slanted lines, indicating drum patterns.
- Staff 2:** Labeled with a circled 'A' and the word 'Vocal' in parentheses. It contains rhythmic markings and the handwritten text '7 MORE'.
- Staff 4:** Labeled with a circled 'B'. It contains rhythmic markings and the handwritten text '15 MORE'.
- Staff 5:** Labeled with a circled 'C'. It contains rhythmic markings and the handwritten text '7 MORE'.
- Staff 7:** Labeled with a circled 'E'. It contains rhythmic markings and the handwritten text '1.' and '2.'.
- Staff 8:** Labeled with a circled 'F'. It contains rhythmic markings and the handwritten text '2.' and '2.'.
- Staff 9:** Labeled with a circled '2.'. It contains rhythmic markings and the handwritten text '2.' and '2.'.

DRUMS

The remaining three staves at the bottom of the page are empty.

BASS AND THE ANGELS SING

BENNY GOODMAN

Chord progressions shown in the bottom three staves:

- Staff 9: G_7 C_7 F C_9 F_6 F_7
- Staff 10: F_7 F_7 F_7 F_7 F_7 F_7
- Staff 11: F_7 F_7 F_7 F_7 F_7 F_7

BASS

F6 **G** F C7 G7 C7 F

C9 F C7 G7 C7 **H**

I

AND THE ANGELS SING

PIANO
GUITAR

BENNY GOODMAN

Chords: C₇ B_b6 C₇ B₉ B_b6 C₇ F₇ (Vocals)

Section A:

AND THE AN-GE-L'S SING THE AN-GE-L'S SING THE SWEET-EST
SING I EV-ER HEARD - YOU SPEAK AND THE AN-GE-L'S
SING OR AM I READ-ING MU-SIC IN-TO EV-RY WORD
SUD-DEN-LY THE SET-TING IS CHANGED I CAN SEE WAT-ER AND
MOON-LITE BEAM-ING SIL-VER WAVES THAT BREAK ON SOME UN-DIS-COVERED SHORE
THEN SUD-DEN-LY I SEE IT ALL CHANGE LOU-LY WIN-TER NITES WITH
CAN-DLES GLEAM-ING THRU IT ALL YOUR FACE THAT I A-DORE YOU
SMILE AND THE AN-GE-L'S SING AND THO' IT'S JUST A GENTLE

Section B:

I CAN SEE WAT-ER AND
MOON-LITE BEAM-ING SIL-VER WAVES THAT BREAK ON SOME UN-DIS-COVERED SHORE
THEN SUD-DEN-LY I SEE IT ALL CHANGE LOU-LY WIN-TER NITES WITH
CAN-DLES GLEAM-ING THRU IT ALL YOUR FACE THAT I A-DORE YOU
SMILE AND THE AN-GE-L'S SING AND THO' IT'S JUST A GENTLE

Section C:

SMILE AND THE AN-GE-L'S SING AND THO' IT'S JUST A GENTLE

Piano - 2

3 (Noodle)

C7 F7(b9) Bb6 C7 F9 Bb6 C7 Bb6 Eb6

NOB-NOB AT THE START WE KISS AND THE AU-DELLS

D7 Ab0 C7 F#0 Bb Eb Bb6 C7 Bb6 Eb6 Ab7

SING AND LEAVE THEIR MUS-IC RING-ING IN MY HEART

DRUM SETS TEMPO

(E) (TRAP SOLO)

F C7 G7 C7 F

C9 F6 F7

F7 C7 G7 C7 F6

F6 G F C7 G7 C7

F C9 F C7

G7 C7 (H) Dm7 Eb9 Db9

sb9 B9 E9 Bb9 (I) A6 E9 sus

PIANO 3

PIANO - AND THE ANGELS SING - PAGE 3

A6 E7+ E9 D6 Du6 B9 E9 A6

A6 D6 C#7 Bb9 B9 F9 E9

D6 C#7 D6 G# G9 A A° B9 A6

AND THE ANGELS SING

PLANO
GUITAR

BENNY GOODMAN

Chords: C₇ B_b C₇ B₉ B_b C₇ F₇ (Vocals)
B_b C₇ B_b E_b B_b A^o B_b C₇ F₇
C₇ F₇ (Vocals) B_b C₇ F₉ B_b C₇ B_b E_b
B_b A^o B_b C₇ F₇ C₇ F₇ (Vocals) B_b G₉
B_b B_b B_b B_b F₇
B_b B_b B_b B_b F₇
B_b B_b B_b E_b C₇ F₇ C₉
B_b C₇ B_b E_b B_b A^o B_b C₇ F₇

Lyrics:
WE MEET
AND THE AN-GE-L'S SING THE AN-GE-L'S SING THE SWEET-EST
SING I EV-ER HEARD - YOU SPEAK AND THE AN-GE-L'S
SING OR AM I READ-ING MU-SIC IN-TO EV-RY WORD
SUD-DEN-LY THE SET-TING IS CHANGED I CAN SEE WAT-ER AND
MOON-LITE BEAM-ING SIL-VER WAVES THAT BREAK ON SOME UN-DIS-COVERED SHORE
THEN SUD-DEN-LY I SEE IT ALL CHANGE LOW-LY WIN-TER NITES WITH
CAN-DLES GLEAM-ING THAN IT ALL YOUR FACE THAT I A-DORE YOU
SMILE AND THE AN-GE-L'S SING AND THO' IT'S JUST A GENTLE

Section Markers: (A), (B), (C)

Handwritten Annotations: Fill, (Vocals), (Vocals)

Chords: C7, F7(b9), Bb6, Cmaj7, F9, Bb6, Cmaj7, Bb6, Eb6, D7, Ab6, C7, F#6, Bb7, Eb6, Bb6, C7, Bb6, Eb6, Ab7, Bb.

Chords: F, C7, G7, C7, F, C9, F6, F7, F7, C7, G7, C7, F6, F6, G, F, C7, G7, C7, F, C9, F, C7, G7, C7, F, Eb9, Db9, Gb9, B9, E9, Bb9, A6, E7 sus.

Piano - AND THE ANGELS SING - PAGE 3

Seven empty musical staves for further notation.

AND THE ANGELS SING

VOCAL

BENNY GOODMAN

Chords: C₇ B_b6 C₇ B₉ B_b6 C₇ F₇ (Vocals)
B_b6 C₇ B_b6 E_b6 B_b6 A^o B_b6 C₇ F₇
C₇ F₇(⁹) B_b6 C₇ F₉ B_b6 C₇ B_b6 E_b6
B_b6 A^o B_b6 C₇ F₇ C₇ F₇(⁹) B_b6 G_b9
E_b6 B_b9 F₇ B_b9 B_b9 B_b9 F₇
B_b9 B_b9 B_b9 F₇
B_b6 C₇ B_b6 E_b6 B_b6 A^o B_b6 C₇ F₇

Lyrics:
AND THE AN-GE-L'S SING THE AN-GE-L'S SING THE SWEET-EST
SING I EV-ER HEARD - YOU SPEAK AND THE AN-GE-L'S
SING OR AM I READ-ING MU-SIC IN-TO EX-TRA WORD
SUD-DEN-LY THE SETTING IS CHANGED I CAN SEE WAT-ER AND
MOON-LITE BEAM-ING SIL-VER WAVES THAT BREAK ON SOME UN-DIS-COVERED SHORE
THEN SUD-DEN-LY I SEE IT ALL CHANGE LOW-LY WIN-TER NITES WITH
CAN-DLES GLEAM-ING THAW IT ALL YOUR FACE THAT IS A - DORE YOU
SMILE AND THE AN-GE-L'S SING AND THO' IT'S JUST A GENTLE

Section Markers: (A), (B), (C)

Other Annotations: (Fill), (Vocals), (Bridges)

Logo: LES DAVIK

PIANO - AND THE ANSWERS SONG - PAGE 3

